

PLAN OF PROPOSED BUILDING AT PLOT NO 9 S-NO 51/2
 IN "MUTHAMIZH NAGAR" KONTUR VILLAGE, MADRAS
 CORPORATION DIVISION NO-62 SCALE 1"=8'0" (1:100)

FOR MR. K. JOSEPH

MADA IA/PP No. /
 A1/6465/92
 PART I 49/8/2
 PART II 18/1/92

Planning Permit No. A/1011/92
APPROVED
 SUBJECT TO THE CONDITIONS IN
 THIS OFFICE LETTER.
 No. A1/6465/92 Date - 22/11/92
 FOR MEMBER SECRETARY
 MADRAS METROPOLITAN
 DEVELOPMENT AUTHORITY
 MADRAS 600 008.

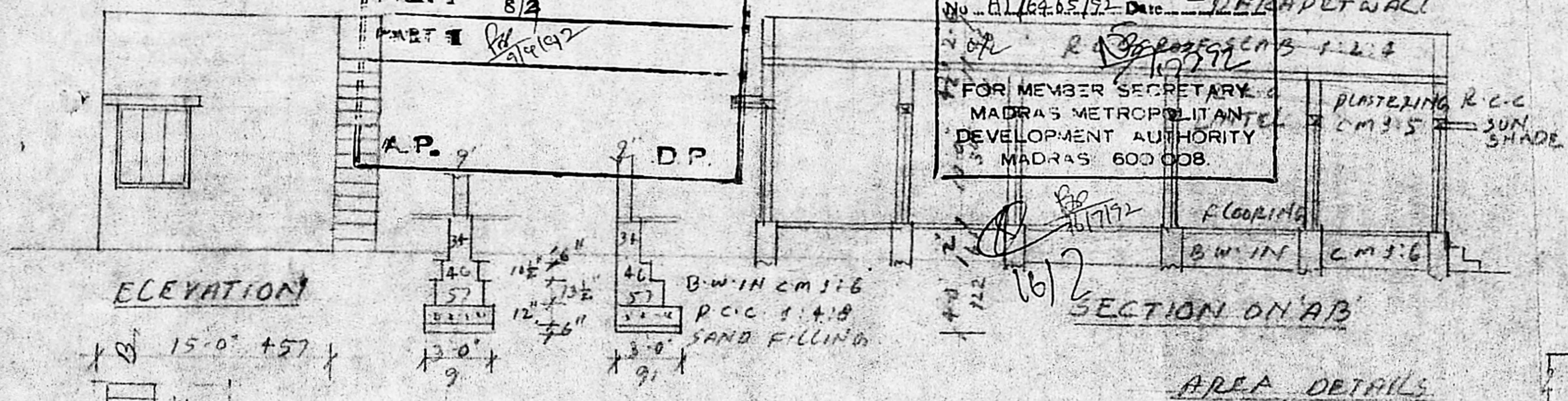

SECTION ON 'AB'
 AREA DETAILS
 PLOT AREA 1276 sq. 1185 m²
 PLINTH AREA 649 sq. 60.2 m²
 OPEN SPACE 627 sq. 58.3 m²

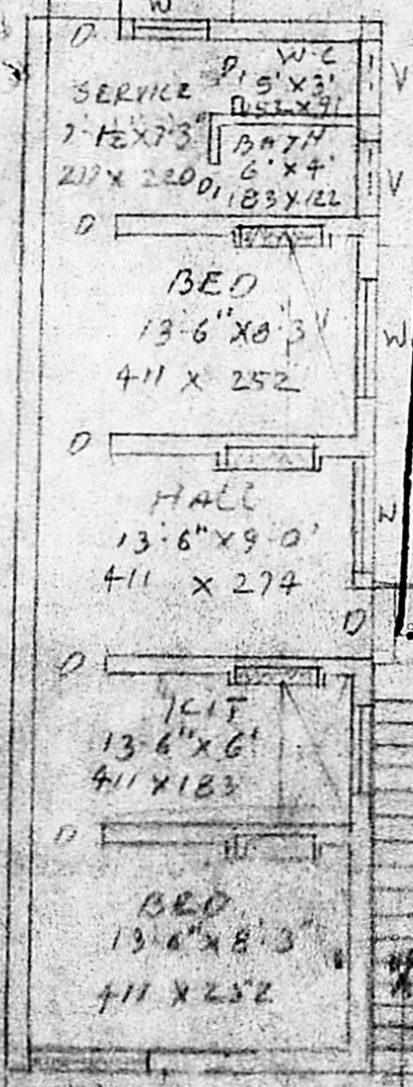
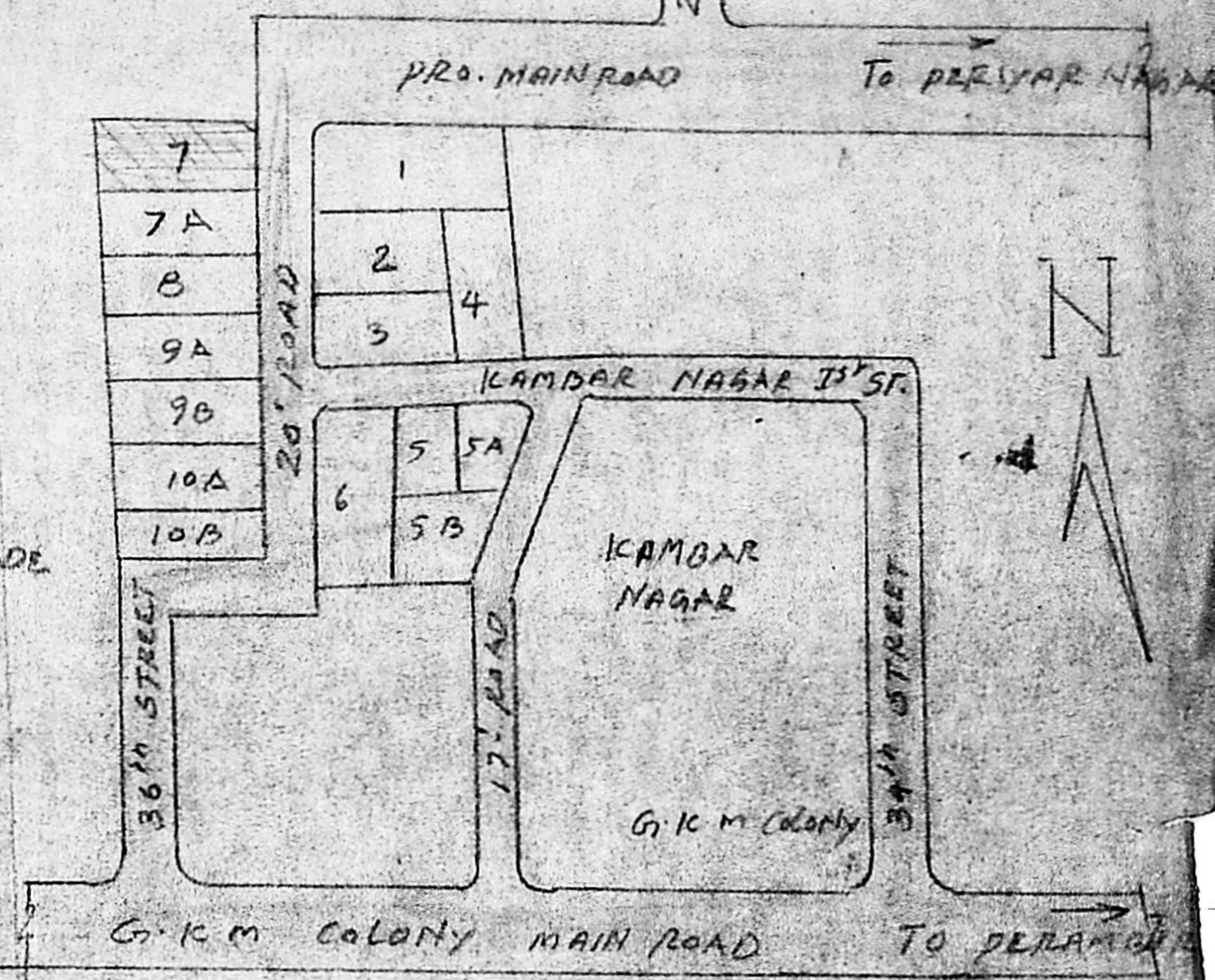

Planning Per. No. 1318
APPROVED
 SUBJECT TO THE CONDITIONS IN THIS OFFICE LETTER.
 FOR MEMBER SECRETARY
 MADRAS METROPOLITAN DEVELOPMENT AUTHORITY
 MADRAS 600 008.

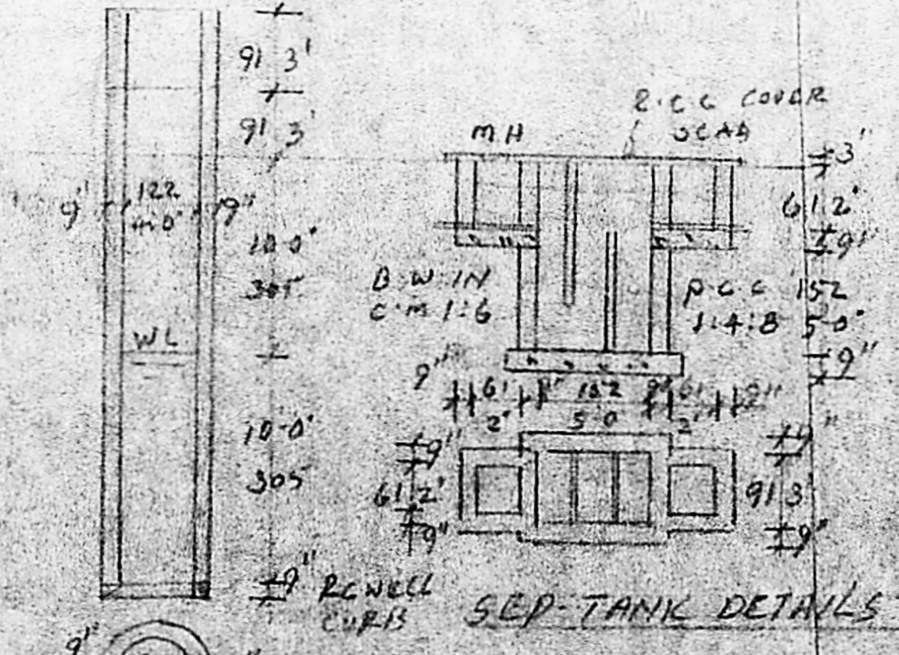
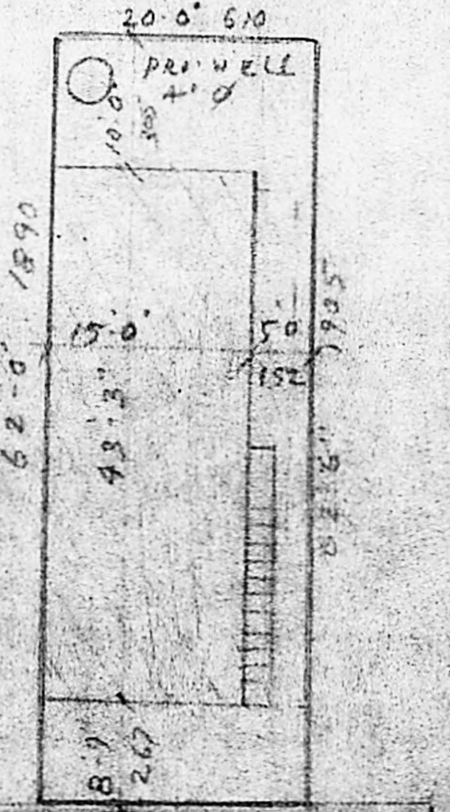

REFERENCE

D	DOOR	3'3" x 6'6"	100 x 200
D1	"	2'6" x 6'6"	76 x 200
W	WINDOW	3'0" x 4'6"	91 x 137
W1	"	5'0" x 4'6"	152 x 137
V	VENTILATOR	3'0" x 2'0"	91 x 61

15'4"3" = 649.75 sq. ft. or 60.25 m²

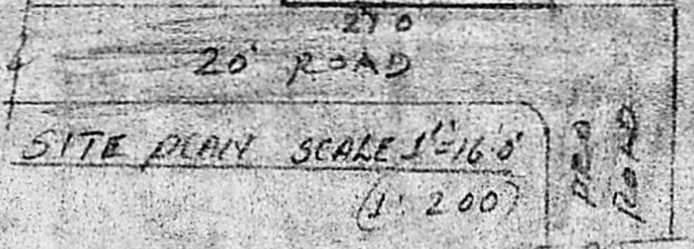

WELL DETAILS

A. ARUNACHALAM, D.C.E.
 Corporation Licensed Surveyor
 ALANDU-AMSATTUR TOWNSHIP (U.S. NO. 9)
 NO. 2, KALANGAR KARUNAKOILI ROAD
 BALIGRAM MADRAS-600 089

OWNER: K. JOSEPH
 ENGINEER